

Hello Everyone,
It's Summer in New England so Fairs
& Festivals have begun. In this issue

I have included several
recommendations for you to check
out. The shows are happening later
in the season but don't wait too
long; most shows start booking
months ahead. If you have any hot
tips on shows please pass them on
so I can feature them in future
issues. Thank you. Wishing you all
good health & great sales!

Lora

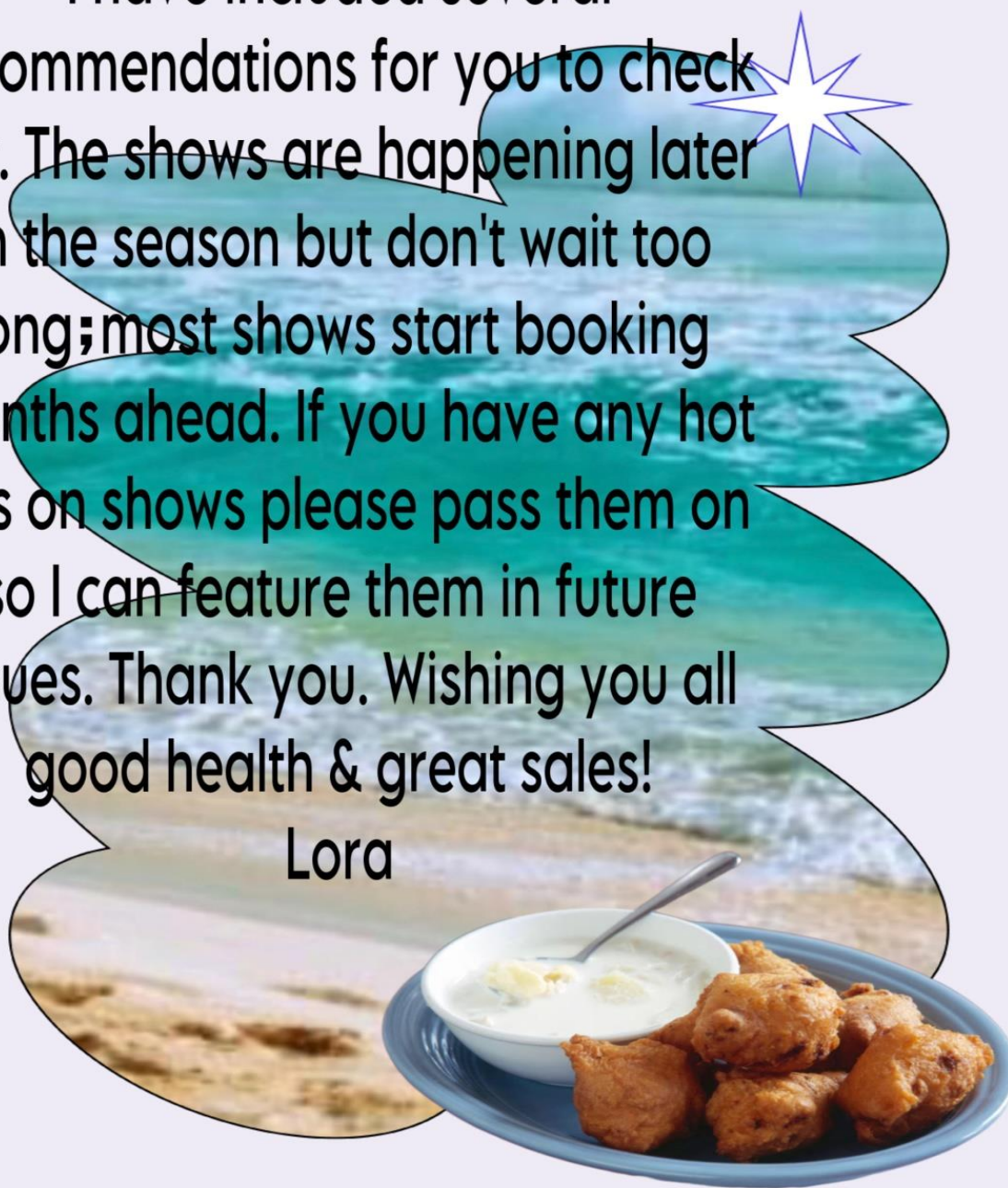

The **Creative Palette**

Issue 4/June 2023





Eustis Estate Holiday
Market
Mid Nov
Outside Eustis
Estate, Milton Ma
\$75
www.zapplication.org



N Attleboro HS Craft Fair
Mid Nov
\$50
Nahscraftfair@gmail.com



**Richmond Elementary
School PTO Winter
Craft Fair
Mid Nov
\$75-\$90
Robin Woodmansee
401-578-5691**



**Artful Holiday
Fair
2 days Mid Dec
Briggs Nursery,
N Attleboro Ma
\$90
Jan Franco
508-369-4623**



Peacedale PTO Holiday Fair
Early Dec
Peacedale, RI
\$70
Pdes.holiday.fair@gmail.com



Westport Lions Club
Annual Craft Show
2 days Mid Oct
\$120
Linda Harrop
DLHarrop@aol.com



Holiday Shopping Expo
N Quincy HS
N Quincy, Ma
Mid Nov
\$80
Holidayshoppingexpo2012@gmail.com



**June Meeting
Elections
VOTE
Come
&
Let your
Voice be
Heard!**

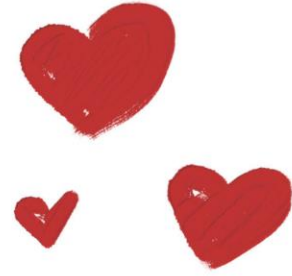

Pizza Party
at June Meeting



Wednesday/June 14/7 PM
RSVP: Barry & Judy
401-226-4952